



Property Management Ltd



Kingsmill Road
Dagenham, RM9

£315,000

Living Room 16' 7" x 13' 0" (5.05m x 3.96m)

Laminate flooring, central ceiling light, window to front of the property, radiator under window.

Kitchen 9' 0" x 8' 0" (2.74m x 2.44m)

Fitted Kitchen with built in oven, hob and extractor fan, tiles laid to floor, spotlights to ceiling, access to rear garden.

Bedroom 1 15' 7" x 9' 0" (4.75m x 2.74m)

Laminate laid to floor, 2x ceiling lamps, window facing front of the property, radiator under window.

Bedroom 2 11' 4" x 8' 5" (3.45m x 2.56m)

Laminate laid to floor, central ceiling light, window facing rear of property, radiator under window.

Family Bathroom 6' 8" x 4' 5" (2.03m x 1.35m)

Tiles laid to floor up to ceiling, walk in shower, white sink with built in storage, white WC, Mirror & glass shelf fitted above sink and towel radiator.

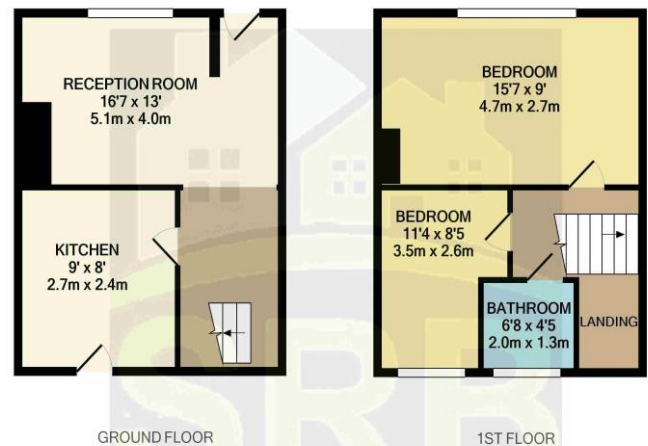
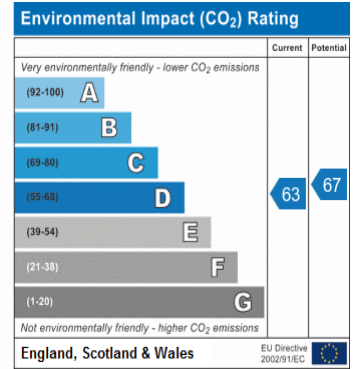
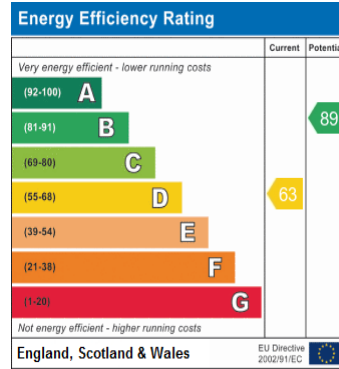

Whilst every attempt has been made to ensure the accuracy of the floor plan contained here, measurements of doors, windows, rooms and any other items are approximate and no responsibility is taken for any error, omission, or mis-statement. This plan is for illustrative purposes only and should be used as such by any prospective purchaser. The services, systems and appliances shown have not been tested and no guarantee as to their operability or efficiency can be given. Made with Metropix 02020

MONEY LAUNDERING REGULATIONS 2003

intending purchasers will be asked to produce identification and proof of financial status when an offer is received. We would ask for your co-operation in order that there will be no delay in agreeing the sale.

SRB Property Management Ltd
27 Gobions Avenue, Romford, RM5 3SS

Tel: 01708 76 77 99 | Email: enquiries@srbpropertymanagement.co.uk | Web: www.srbpropertymanagement.co.uk